

# Cisco Small Business

## SBCS

### Technical Enablement Lab (TEL)



Phone Discovery and DN Assignment  
with CCA 3.0

With Call Hold Alert & Relocation of  
other GUI Items

## Contents

Introduction .....	3
Configuration.....	3

## Introduction

In CCA 3.0 we have changed the method in which we assign DNs to new phones registering to CME in UC500. Instead of automatically assigning one of the prebuilt ephone-dns, which used to be part of the default configuration file, we now allow the phone to register, but it will remain unassigned until it is manually associated by the CCA administrator with an extension.

We have also rearranged the GUI Screens so that you will operate on one phone at a time, but have many more parameters integrated into the new user and phone screen. This also reduces the risk of a complex prerequisite command getting lost where the users is operating on multiple phones at the same time, thus improving the reliability of CCA.

This will also make several processes simpler and easier to manage:

- 1) The system will no longer automatically assign an extension to a phone. This allows the partner to assign exactly the extension they desire and avoids the process of having to change the auto ephone-dn assignment since there is a good change it will not match what it needed. This also helps where there are 4 or 5 digit extensions desired, since in those deployments, we were auto assigning 3 digit extensions.
- 2) Staging and deployment productivity improvement will be gained if the partner doesn't wish to build the text files which include the MAC addresses of the phones and has a practice where they do in fact connect all the phones to a system in a staged environment, since the registered MAC addresses will appear in the TSW or expert mode ready to configure.

Note that for any function which doesn't require a DN, the phone will be manageable in the unassigned state (example paging which uses the MAC address).

## Configuration

In this following example we have an unassigned phone connecting to the system, and notice that is shows up in the topology as unassigned:

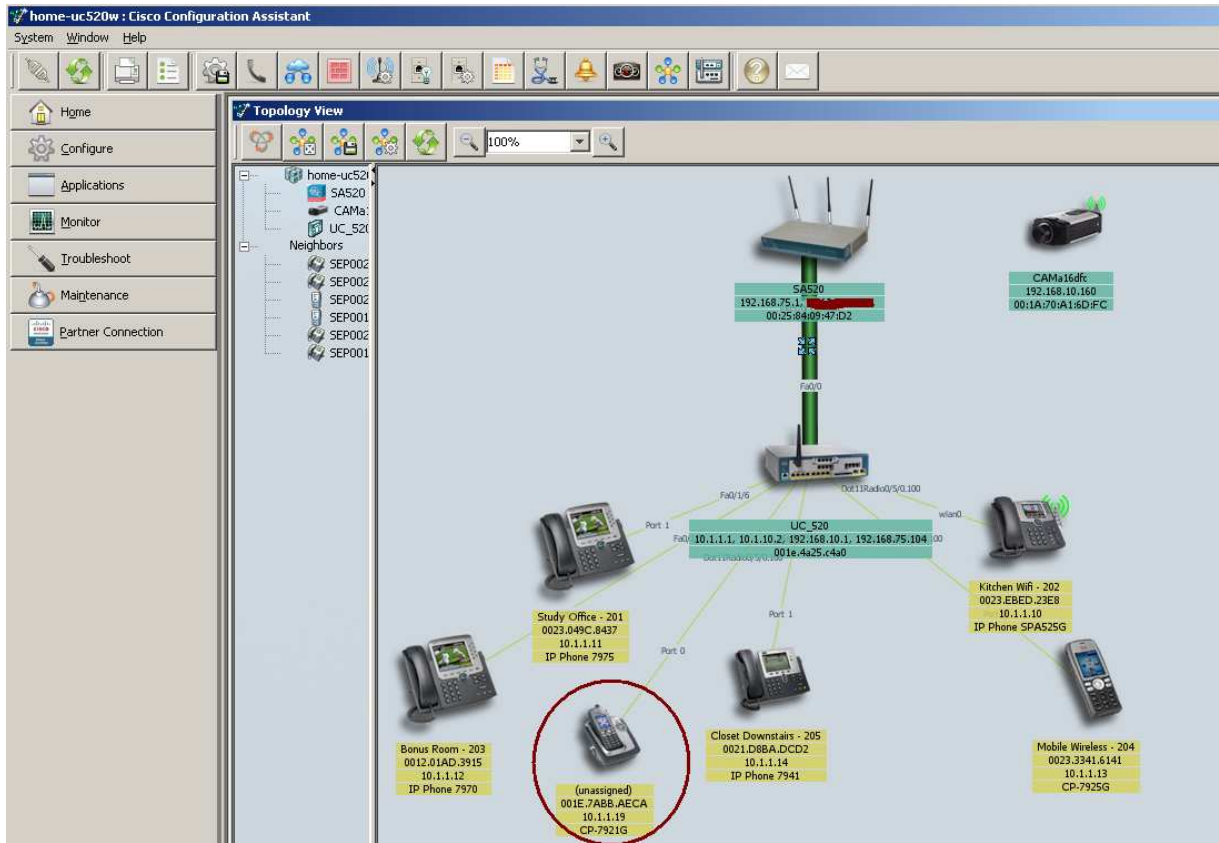

Notice if you navigate to Monitor the Phones and Extensions, this phone is registered, but has no user or extension assignment:

Phones and Extensions Monitor View (Data Collected Time: Sun Jan 09 14:10:39 EST 2011)

Tag	MAC Address	Phone Type	Username	Button Assignment	Template	IP Address	Phone Load	Status
1	0023.EBED.23E8	525G	"KitchenWifi"	1:13 2:39 3:15	16	10.1.1.10	7.4.6	REGISTERED
2	0023.3341.6141	7925	"MobileWireless"	1:14 2:38 3:15	16	10.1.1.13	CP7925G-1.3.3	REGISTERED
4	0021.8656.CEE2	CIPC	"Steve"	1:16 2:15	16	192.168.10.13	7.0.2.0	REGISTERED
5	0023.049C.8437	7975	"StudyOffice"	1:10 2:37 3:15	16	10.1.1.11	SCCP75.8-5-35	REGISTERED
6	0012.01AD.3915	7970	"BonusRoom"	1:12 2:36 3:15	16	10.1.1.12	SCCP70.8-5-35	REGISTERED
7	0021.D8BA.DCD2	7941GE	"Closet"	1:11 2:44	16	10.1.1.14	SCCP41.8-5-35	REGISTERED
8	001E.7ABB.AECA	7921				10.1.1.19	CP7921G-1.3.3	REGISTERED

Now navigate to the Configuration Drawer and select Telephony> Users and Extensions> Users and Phones, and notice the new layout. Select the unassigned phone and click edit.

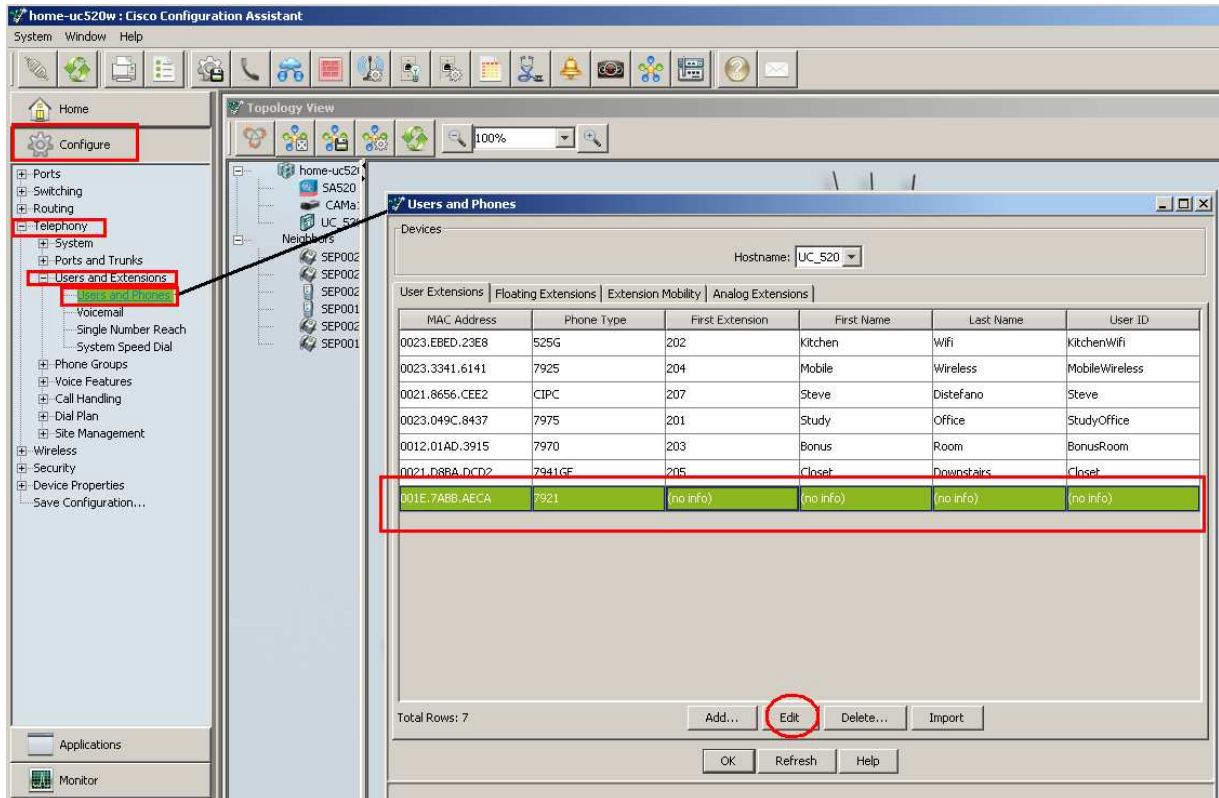

This is the new way to edit the attributes and parameters of the IP Phones.

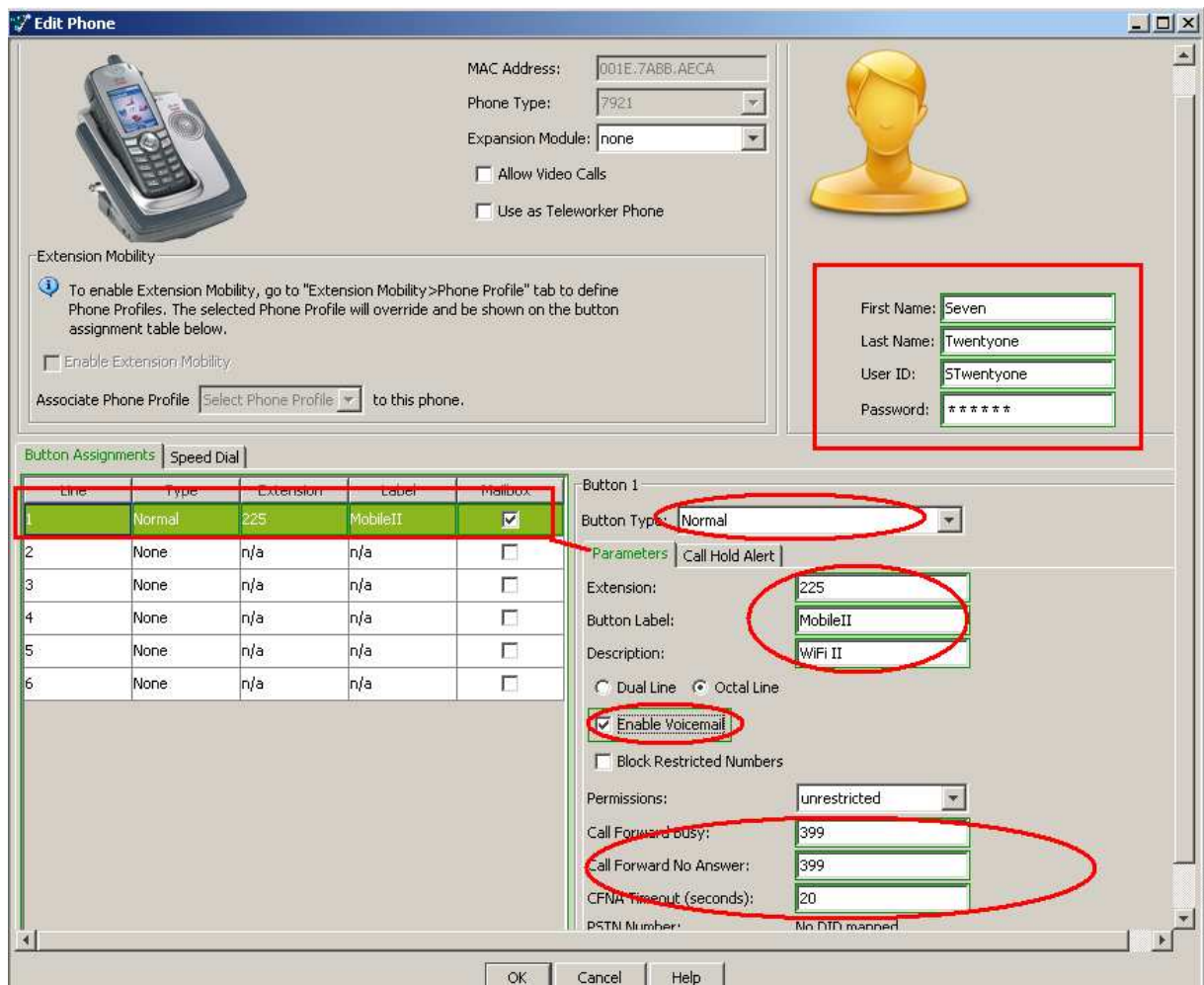

Click OK to apply the configuration to the UC 500. If you have enabled post view CLI in CCA System Preferences> Advanced, you will the CLI sent to IOS/CME configuration (please realize that this popup doesn't not reflect CUE configuration which is also part of this configuration).

Don't forget about the new ability to have calls on HOLD to alert the phone if neglected, using the new call alert TAB, with adjustable timers and phone status:

**Phone Information**

MAC Address: 001E.7ABB.AECA  
 Phone Type: 7921  
 Expansion Module: none  
 Allow Video Calls  
 Use as Teleworker Phone

**User Information**

First Name: Seven  
 Last Name: Twentyone  
 User ID: 5Twentyone  
 Password: \*\*\*\*\*

Line	Type	Extension	Label	Mailbox
1	Normal	225	MobileII	<input checked="" type="checkbox"/>
2	None	n/a	n/a	<input type="checkbox"/>
3	None	n/a	n/a	<input type="checkbox"/>
4	None	n/a	n/a	<input type="checkbox"/>
5	None	n/a	n/a	<input type="checkbox"/>
6	None	n/a	n/a	<input type="checkbox"/>

**Button 1**

Button Type: Normal  
 Parameters: Call Hold Alert  
 Call Hold Alert: When idle or busy  
 Timeout (15 - 300 secs): 30

And Speed Dial was also added here:

**Speed Dial**

Speed Dial Button	Number	Label
1	918005551212	Information
2	918005558355	Tell Me
3		
4		
5		
6		
7		
8		
9		
10		

At this point the phone now has basic configuration and now is assigned in topology:

