

CO Line 1 is an FXO with Telephone number #1 plugged in FXO port 0/1/0 with Battery Reversal unchecked

CO Line 2 is an FXO with Telephone number #2 plugged in FXO port 0/1/1 with Battery reversal unchecked

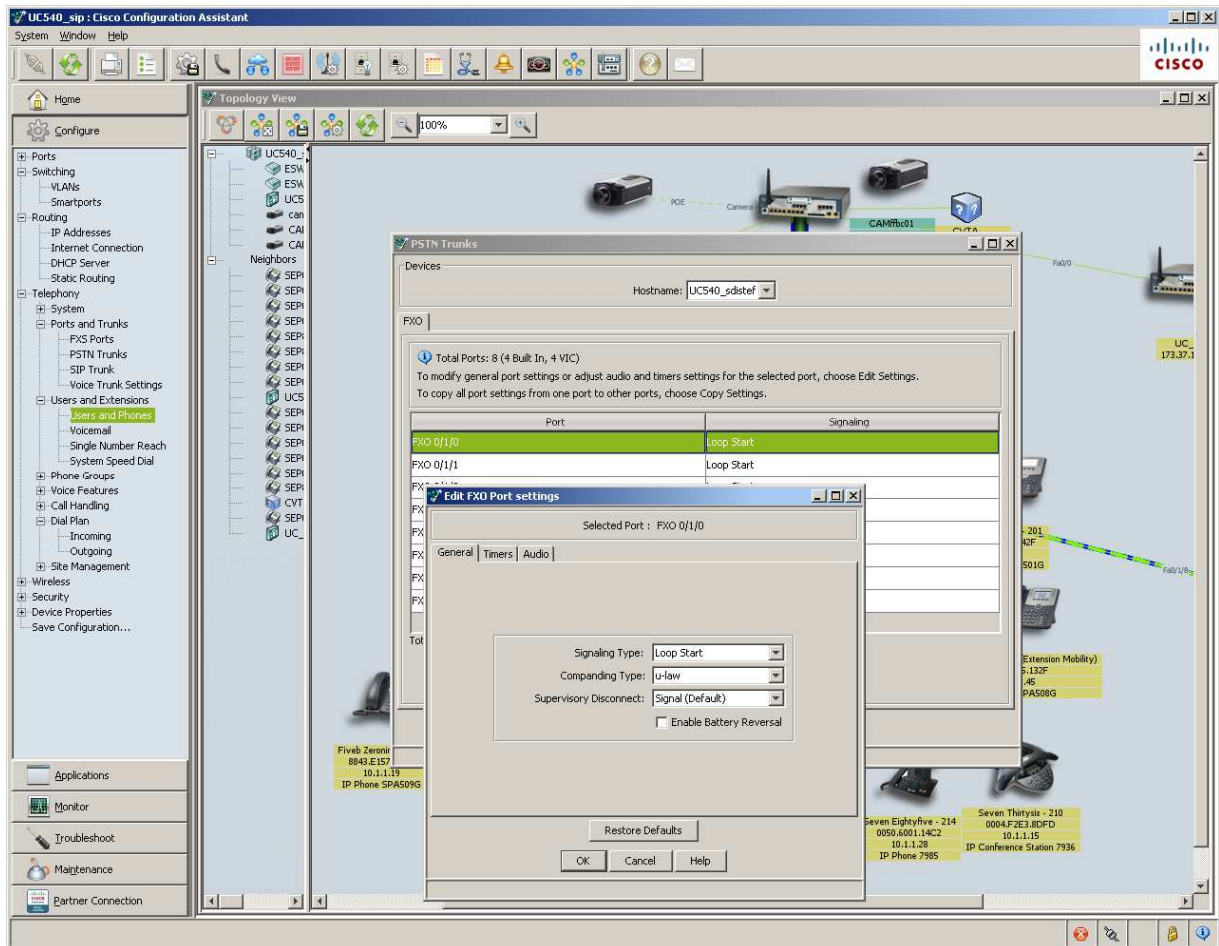

Assigned incoming Dial Plan for these ports as CO Lines (1 & 2)

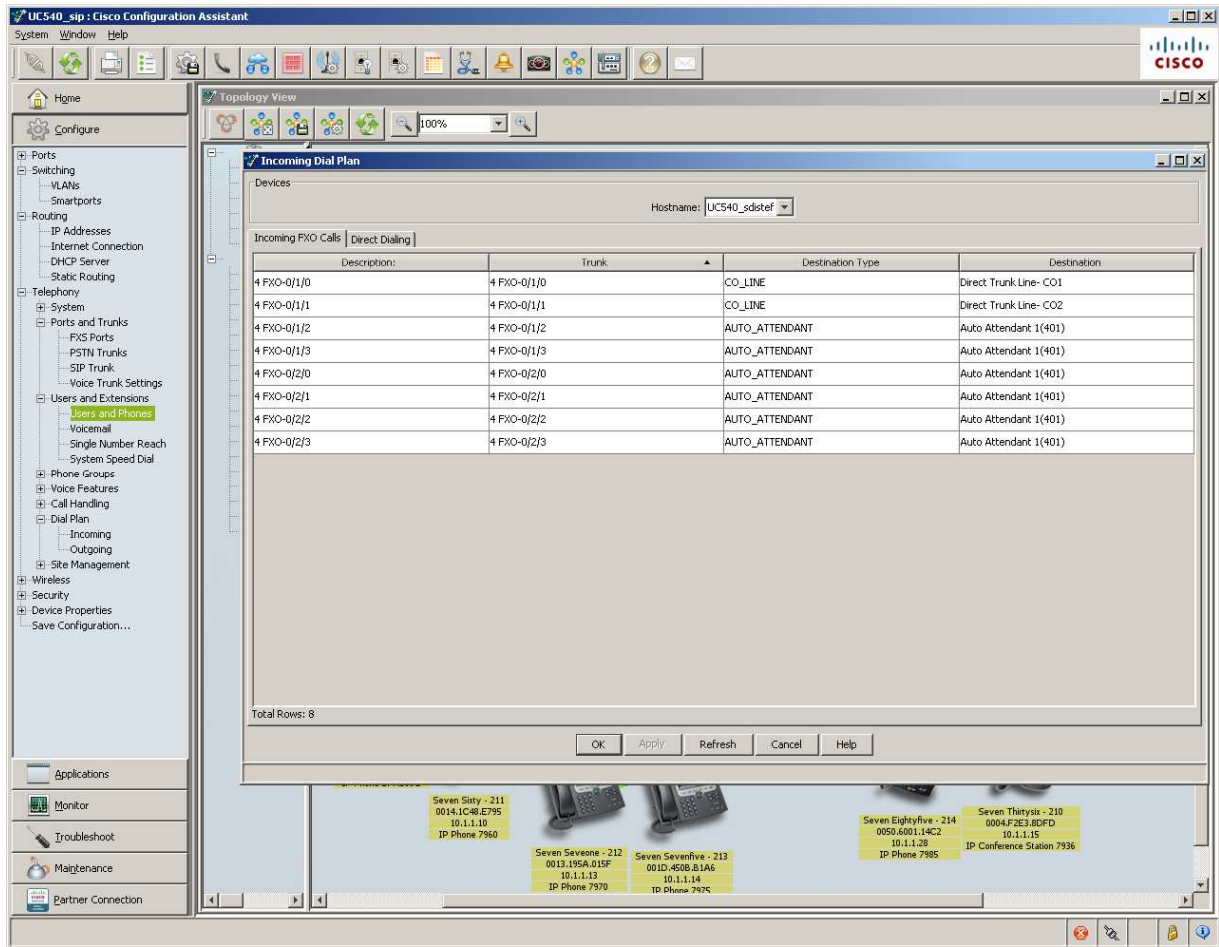

Assigned them to phone buttons (one on each)

They can each access their line and dial directly out (no access code required) with individual LED button status on phones (no overlapping). They can both be used simultaneously with no conflict.

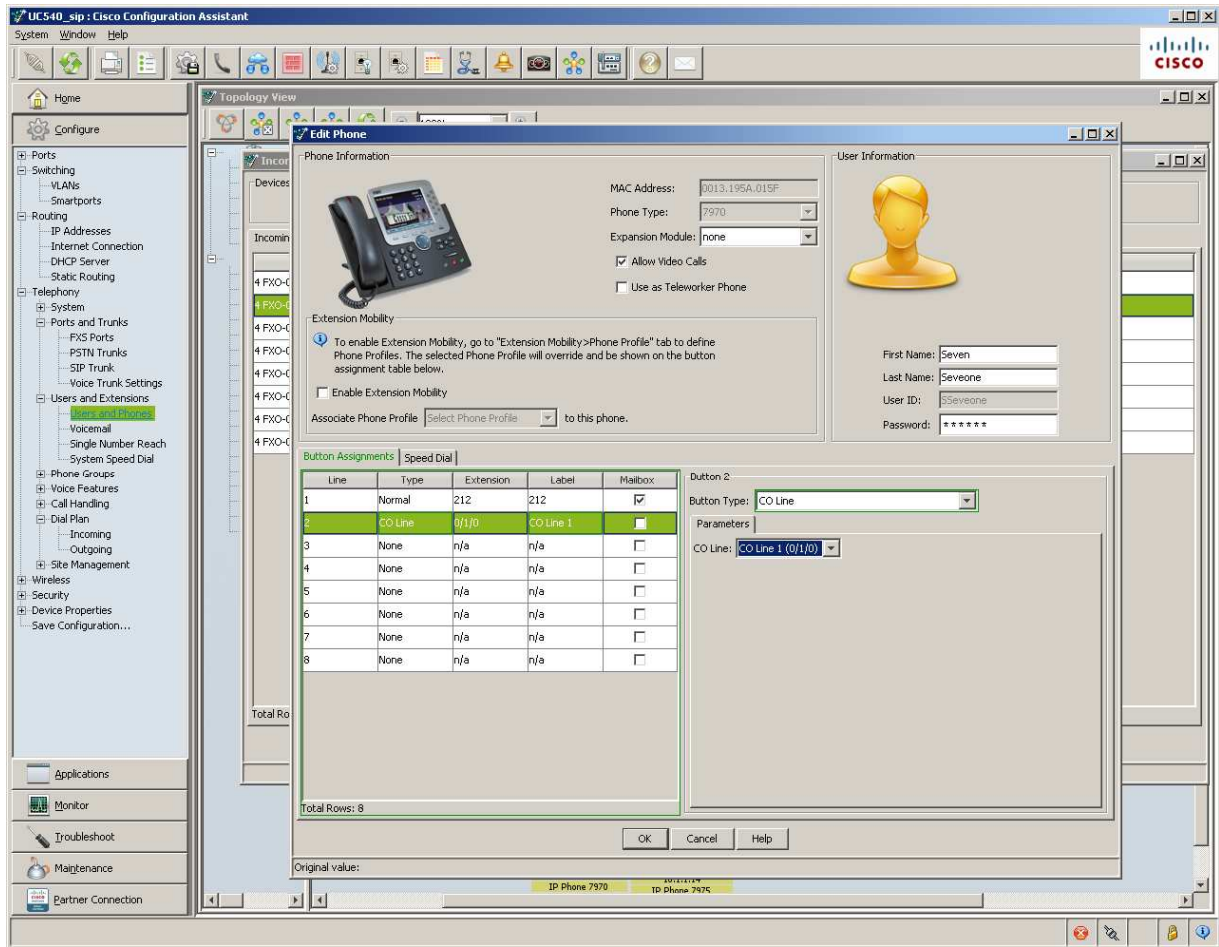

```
ephone-dn 295
number 3A10 no-reg primary
label CO Line 1
trunk A0 monitor-port 0/1/0
exit
```

```
ephone 15
no paging-dn
paging-dn 4
button 2:295
exit
ephone 15
no paging-dn
paging-dn 4
restart
exit
```

```
ephone 15
no paging-dn
paging-dn 4
exit
```

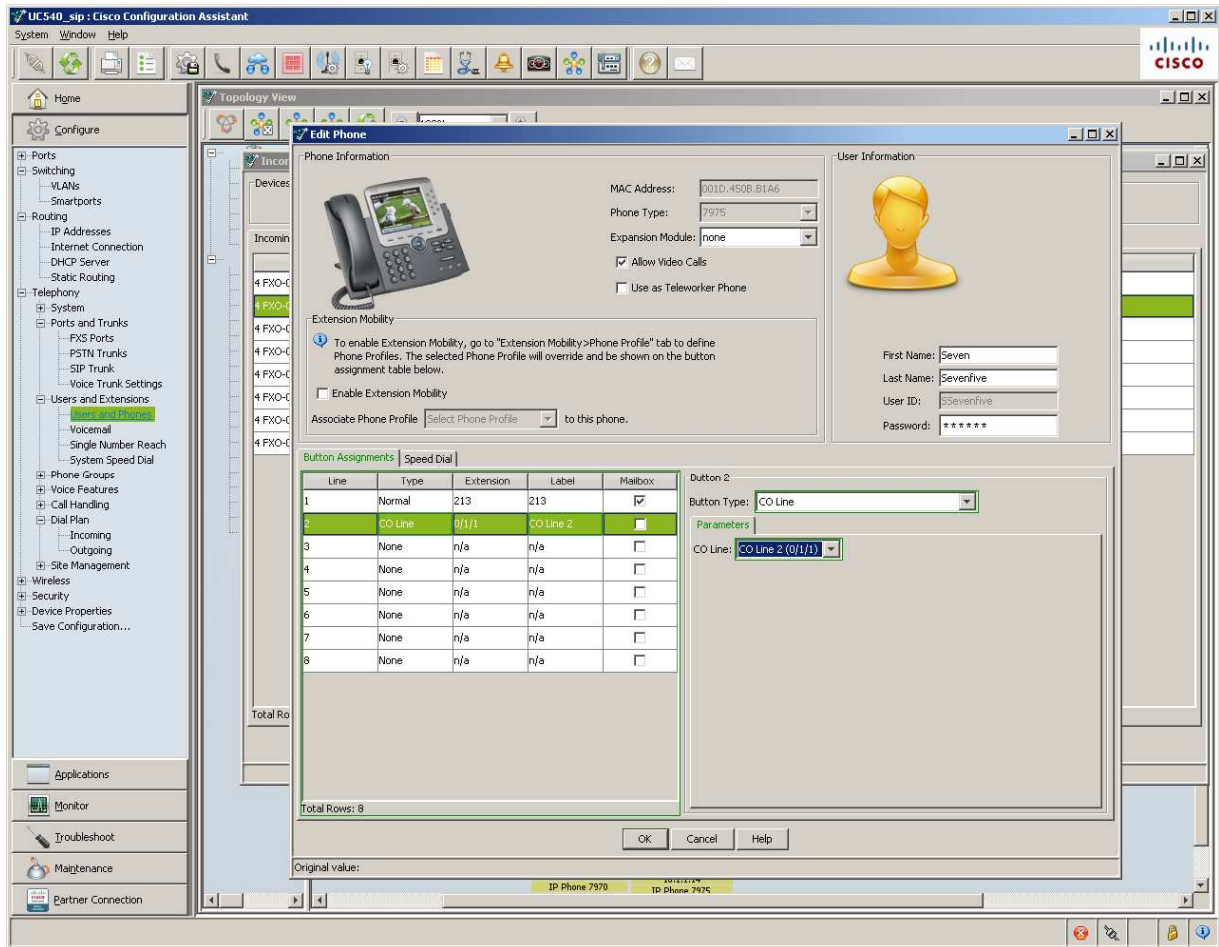

```

ephone-dn 252
  number 3A11 no-reg primary
  label CO Line 2
  trunk A1 monitor-port 0/1/1
exit
ephone 16
  no paging-dn
  paging-dn 4
  button 2:252
exit
ephone 16
  no paging-dn
  paging-dn 4
  restart
exit
ephone 16
  no paging-dn
  paging-dn 4
  exit

```