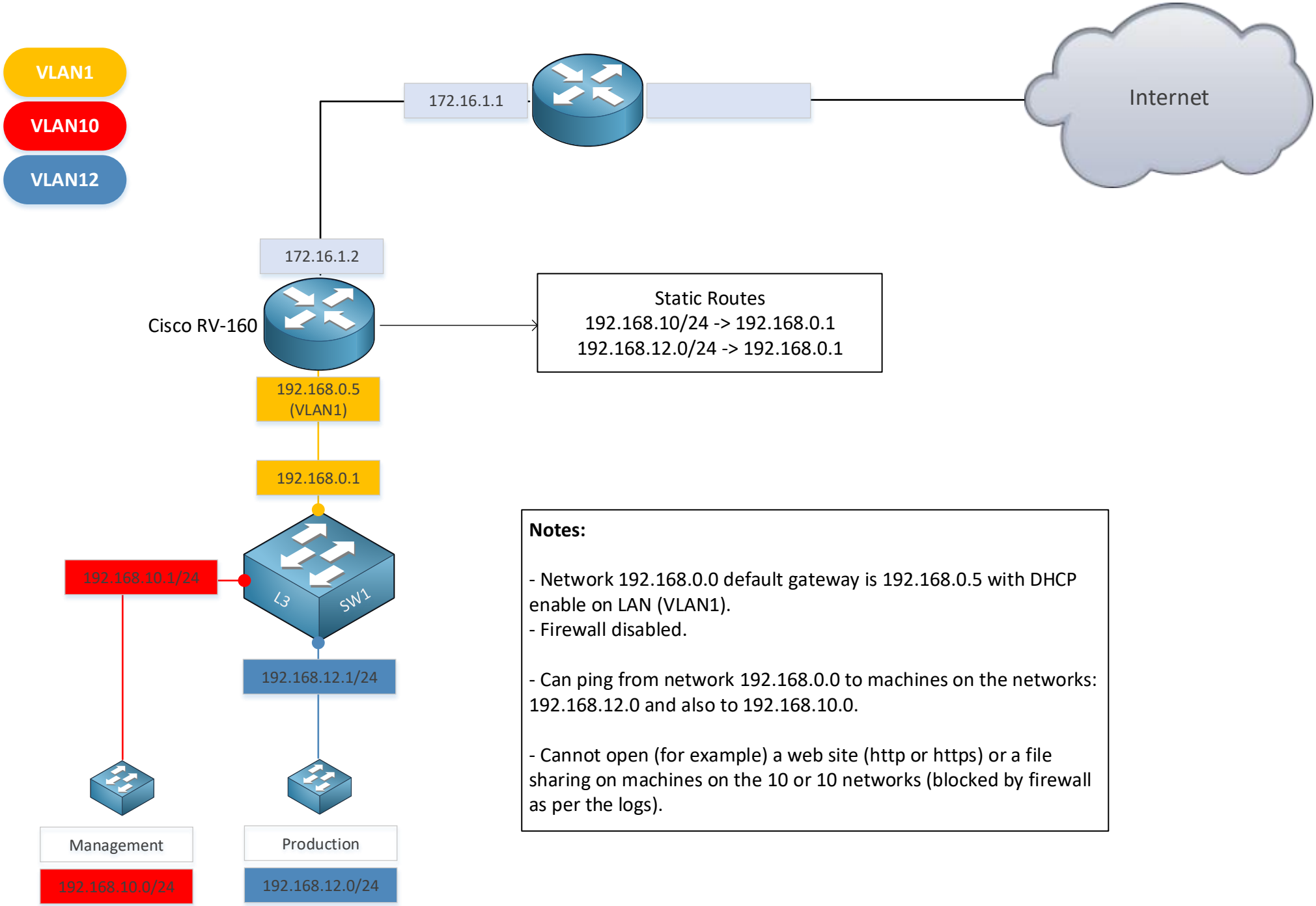

Notes:

- Network 192.168.0.0 default gateway is 192.168.0.5 with DHCP enable on LAN (VLAN1).
- Firewall disabled.

- Can ping from network 192.168.0.0 to machines on the networks: 192.168.12.0 and also to 192.168.10.0.

- Cannot open (for example) a web site (http or https) or a file sharing on machines on the 10 or 10 networks (blocked by firewall as per the logs).