

# CISCO SG350-10P 10-Port Gigabit PoE Managed Switch

- Getting Started
- Dashboard
- Configuration Wizards
- Search
- Status and Statistics
- Administration
- Port Management
  - Port Settings
  - Error Recovery Settings
  - Link Aggregation
  - PoE
  - Green Ethernet
- Smartport
- VLAN Management**
  - VLAN Settings**
  - Interface Settings
  - Port to VLAN
  - Port VLAN Membership
  - Voice VLAN
- Spanning Tree
- MAC Address Tables
- Multicast
- IP Configuration
- Security
- Access Control
- Quality of Service

## VLAN Settings

VLAN Table					
<input type="checkbox"/>	VLAN ID	VLAN Name	Originators	VLAN Interface State	Link Status SNMP Traps
<input type="checkbox"/>	1	CONTROL	Default	Enabled	Enabled
<input type="checkbox"/>	2	DANTE	Static	Enabled	Enabled

- Getting Started
- Dashboard
- Configuration Wizards
- Search
- Status and Statistics
- Administration
- Port Management
  - Port Settings
  - Error Recovery Settings
  - Link Aggregation
  - PoE
  - Green Ethernet
  - Smartport
  - VLAN Management**
    - VLAN Settings
    - Interface Settings
    - Port to VLAN**
    - Port VLAN Membership
    - Voice VLAN
  - Spanning Tree
  - MAC Address Tables
  - Multicast
  - IP Configuration
  - Security
  - Access Control
  - Quality of Service

### Port to VLAN

**VLAN Membership Table**

Filter: VLAN ID equals to

AND: Interface Type equals to

Interface Name	VLAN Mode	Membership Type	PVID
GE1	Access	Untagged	<input checked="" type="checkbox"/>
GE2	Access	Untagged	<input checked="" type="checkbox"/>
GE3	Access	Untagged	<input checked="" type="checkbox"/>
GE4	Access	Untagged	<input checked="" type="checkbox"/>
GE5	Access	Untagged	<input checked="" type="checkbox"/>
GE6	Access	Untagged	<input checked="" type="checkbox"/>
GE7	Access	Untagged	<input checked="" type="checkbox"/>
GE8	Access	Untagged	<input checked="" type="checkbox"/>
GE9	Access	Excluded	<input type="checkbox"/>
GE10	Access	Excluded	<input type="checkbox"/>

# CISCO SG350-10P 10-Port Gigabit PoE Managed Switch

- Getting Started
- Dashboard
- Configuration Wizards
- Search
- Status and Statistics
- Administration
- Port Management
  - Port Settings
  - Error Recovery Settings
  - Link Aggregation
  - PoE
  - Green Ethernet
- VLAN Management**
  - VLAN Settings
  - Interface Settings
  - Port to VLAN**
  - Port VLAN Membership
  - Voice VLAN
- Spanning Tree
- MAC Address Tables
- Multicast
- IP Configuration
- Security
- Access Control
- Quality of Service

## Port to VLAN

**VLAN Membership Table**

Filter: VLAN ID equals to **2**

AND Interface Type equals to **Port** **Go**

Interface Name	VLAN Mode	Membership Type	PVID
GE1	Access	Excluded	<input type="checkbox"/>
GE2	Access	Excluded	<input type="checkbox"/>
GE3	Access	Excluded	<input type="checkbox"/>
GE4	Access	Excluded	<input type="checkbox"/>
GE5	Access	Excluded	<input type="checkbox"/>
GE6	Access	Excluded	<input type="checkbox"/>
GE7	Access	Excluded	<input type="checkbox"/>
GE8	Access	Excluded	<input type="checkbox"/>
GE9	Access	Untagged	<input checked="" type="checkbox"/>
GE10	Access	Untagged	<input checked="" type="checkbox"/>

**Apply** **Cancel**

# CISCO SG350-10P 10-Port Gigabit PoE Managed Switch

- Getting Started
- Dashboard
- Configuration Wizards
- Search
- Status and Statistics
- Administration
- Port Management
  - Port Settings
  - Error Recovery Settings
  - Link Aggregation
  - PoE
  - Green Ethernet
  - Smartport
  - VLAN Management**
    - VLAN Settings
    - Interface Settings
    - Port to VLAN
    - Port VLAN Membership**
    - Voice VLAN
  - Spanning Tree
  - MAC Address Tables
  - Multicast
  - IP Configuration
  - Security
  - Access Control
  - Quality of Service

## Port VLAN Membership

F - Forbidden member    T - Tagged member    U - Untagged member    I - Inactive VLAN    P - PVID  
 M - Multicast TV VLAN    In - Internally used VLAN    G - Guest VLAN    Pp - Private VLAN Primary    Ps - Private VLAN Secondary

### Port VLAN Membership Table

Filter: Interface Type equals to Port

	Interface	Mode	Administrative VLANs	Operational VLANs	LAG
<input type="radio"/>	GE1	Access	1U	1U	
<input type="radio"/>	GE2	Access	1U	1U	
<input type="radio"/>	GE3	Access	1U	1U	
<input checked="" type="radio"/>	GE4	Access	1U	1U	
<input type="radio"/>	GE5	Access	1U	1U	
<input type="radio"/>	GE6	Access	1U	1U	
<input type="radio"/>	GE7	Access	1U	1U	
<input type="radio"/>	GE8	Access	1U	1U	
<input type="radio"/>	GE9	Access	2U	2U	
<input type="radio"/>	GE10	Access	2U	2U	

F - Forbidden member    T - Tagged member    U - Untagged member    I - Inactive VLAN    P - PVID  
 M - Multicast TV VLAN    In - Internally used VLAN    G - Guest VLAN    Pp - Private VLAN Primary    Ps - Private VLAN Secondary

# CISCO SG350-10P 10-Port Gigabit PoE Managed Switch

- Getting Started
- Dashboard
- Configuration Wizards
- Search
- Status and Statistics
- Administration
- Port Management
  - Port Settings
  - Error Recovery Settings
  - Link Aggregation
  - PoE
  - Green Ethernet
- Smartport
- VLAN Management
  - VLAN Settings
  - Interface Settings
  - Port to VLAN
  - Port VLAN Membership
  - Voice VLAN
- Spanning Tree
- MAC Address Tables
- Multicast
- IP Configuration
- IPv4 Management and Interface
  - IPv4 Interface
  - IPv4 Static Routes
  - IPv4 Forwarding Table
  - ARP
- DNS
- Security
- Access Control
- Quality of Service

## IPv4 Interface

IPv4 Routing:  Enable

### IPv4 Interface Table

<input type="checkbox"/>	Interface	IP Address Type	IP Address	Mask	Status
<input type="checkbox"/>	VLAN 1	DHCP	192.168.10.190	255.255.255.0	Valid
<input type="checkbox"/>	VLAN 2	Static	192.168.12.254	255.255.255.0	Valid

# CISCO SG350-10P 10-Port Gigabit PoE Managed Switch

- Getting Started
- Dashboard
- Configuration Wizards
- Search
- Status and Statistics
- Administration
- Port Management
  - Port Settings
  - Error Recovery Settings
  - Link Aggregation
  - PoE
  - Green Ethernet
- Smartport
- VLAN Management
  - VLAN Settings
  - Interface Settings
  - Port to VLAN
  - Port VLAN Membership
  - Voice VLAN
- Spanning Tree
- MAC Address Tables
- Multicast
- IP Configuration**
- IPv4 Management and Interface
  - IPv4 Interface
  - IPv4 Static Routes**
  - IPv4 Forwarding Table
  - ARP
- DNS
- Security
- Access Control
- Quality of Service

## IPv4 Static Routes

IPv4 Static Routes Table

<input type="checkbox"/>	Destination IP Prefix	Prefix Length	Route Type	Next Hop Router IP Address	Metric	Outgoing Interface
0 results found.						
<input type="button" value="Add..."/> <input type="button" value="Edit..."/> <input type="button" value="Delete"/>						

# CISCO SG350-10P 10-Port Gigabit PoE Managed Switch

- Getting Started
- Dashboard
- Configuration Wizards
- Search
- Status and Statistics
- Administration
- Port Management
  - Port Settings
  - Error Recovery Settings
  - Link Aggregation
  - PoE
  - Green Ethernet
- Smartport
- VLAN Management
  - VLAN Settings
  - Interface Settings
  - Port to VLAN
  - Port VLAN Membership
  - Voice VLAN
- Spanning Tree
- MAC Address Tables
- Multicast
- IP Configuration
  - IPV4 Management and Interface
    - IPv4 Interface
    - IPv4 Static Routes
    - IPv4 Forwarding Table
    - ARP
  - DNS
- Security
- Access Control
- Quality of Service

## IPv4 Forwarding Table

Destination IP Prefix	Prefix Length	Route Type	Next Hop Router IP Address	Route Owner	Metric	Administrative Distance	Outgoing Interface
0.0.0.0	0	Remote	192.168.10.1	DHCP	8	1	VLAN 1
192.168.10.0	24	Local	192.168.10.190	Directly Connected			VLAN 1
192.168.12.0	24	Local	192.168.12.254	Directly Connected			VLAN 2

# CISCO SG350-10P 10-Port Gigabit PoE Managed Switch

- Getting Started
- Dashboard
- Configuration Wizards
- Search
- Status and Statistics
- Administration
- Port Management
  - Port Settings
  - Error Recovery Settings
  - Link Aggregation
  - PoE
  - Green Ethernet
- Smartport
- VLAN Management
  - VLAN Settings
  - Interface Settings
  - Port to VLAN
  - Port VLAN Membership
  - Voice VLAN
- Spanning Tree
- MAC Address Tables
- Multicast
- IP Configuration
  - IP v4 Management and Interface
    - IP v4 Interface
    - IP v4 Static Routes
    - IP v4 Forwarding Table
    - ARP**
  - DNS
- Security
- Access Control
- Quality of Service

## ARP

ARP Entry Age Out:  sec (Range: 1 - 40000000, Default: 60000)

Clear ARP Table Entries:  All  
 Dynamic  
 Static  
 Normal Age Out

### ARP Table

Filter:  Interface equals to

<input type="checkbox"/>	Interface	IP Address	MAC Address	Status
<input type="checkbox"/>	VLAN 1	192.168.10.1	00:21:91:18:c9:51	Dynamic
<input type="checkbox"/>	VLAN 1	192.168.10.2	00:0e:c6:88:53:80	Dynamic
<input type="checkbox"/>	VLAN 1	192.168.10.191	00:0e:c6:88:53:80	Dynamic
<input type="checkbox"/>	VLAN 1	192.168.10.196	00:10:7f:8d:40:bc	Dynamic
<input type="checkbox"/>	VLAN 2	192.168.12.24	00:1d:c1:92:2f:52	Dynamic
<input type="checkbox"/>	VLAN 2	192.168.12.25	00:1d:c1:92:2e:ca	Dynamic
<input type="checkbox"/>	VLAN 2	192.168.12.34	00:0e:dd:51:cd:db	Dynamic
<input type="checkbox"/>	VLAN 2	192.168.12.36	00:0e:dd:51:cd:da	Dynamic
<input type="checkbox"/>	VLAN 2	192.168.12.37	00:0e:dd:51:cf:20	Dynamic



# CISCO SG350-10P 10-Port Gigabit PoE Managed Switch

- Getting Started
- Dashboard
- Configuration Wizards
- Search
- Status and Statistics
- Administration**
  - System Settings
  - User Accounts
  - Idle Session Timeout
  - Time Settings
  - System Log
  - File Management
  - PNP
    - Reboot
    - Discovery - Bonjour
    - Discovery - LLDP
    - Discovery - CDP
    - Locate Device
    - Ping**
    - Traceroute
  - Port Management
    - Port Settings
    - Error Recovery Settings
    - Link Aggregation
    - PoE
    - Green Ethernet
  - Smartport
  - VLAN Management
    - VLAN Settings
    - Interface Settings
    - Port to VLAN
    - Port VLAN Membership
    - Voice VLAN
  - Spanning Tree
  - MAC Address Tables
  - Multicast
  - IP Configuration
    - IPv4 Management and Inte
      - IPv4 Interface
      - IPv4 Static Routes
      - IPv4 Forwarding Table
      - ARP
      - DNS

## Ping

Host Definition:  By IP address  By name

Destination IP Address/Name: 192.168.10.196

Status: Ping Succeeded

[Activate Ping](#) [Cancel](#)

### Ping Counters and Status

Number of Sent Packets: 4  
Number of Received Packets: 4  
Packet Loss: 0 %  
Minimum Round Trip Time: 0 ms  
Maximum Round Trip Time: 0 ms  
Average Round Trip Time: 0 ms  
Status: Success

- Getting Started
- Dashboard
- Configuration Wizards
- Search
- Status and Statistics
- Administration**
  - System Settings
  - User Accounts
  - Idle Session Timeout
  - Time Settings
  - System Log
  - File Management
  - PNP
    - Reboot
    - Discovery - Bonjour
    - Discovery - LLDP
    - Discovery - CDP
    - Locate Device
    - Ping**
    - Traceroute
  - Port Management
    - Port Settings
    - Error Recovery Settings
    - Link Aggregation
    - PoE
    - Green Ethernet
  - Smartport
  - VLAN Management
    - VLAN Settings
    - Interface Settings
    - Port to VLAN
    - Port VLAN Membership
    - Voice VLAN
  - Spanning Tree
  - MAC Address Tables
  - Multicast
  - IP Configuration
    - IPv4 Management and Inte
      - IPv4 Interface
      - IPv4 Static Routes
      - IPv4 Forwarding Table
      - ARP
      - DNS

## Ping

Host Definition:  By IP address  By name

Destination IP Address/Name:

Status: Ping Succeeded

### Ping Counters and Status

Number of Sent Packets:	4
Number of Received Packets:	4
Packet Loss:	0 %
Minimum Round Trip Time:	0 ms
Maximum Round Trip Time:	40 ms
Average Round Trip Time:	10 ms
Status:	Success

```
Microsoft Windows [Version 10.0.18363.535]
(c) 2019 Microsoft Corporation. All rights reserved.

C:\Users\dauid>ping 192.168.10.196

Pinging 192.168.10.196 with 32 bytes of data:
Reply from 192.168.10.196: bytes=32 time<1ms TTL=128
Reply from 192.168.10.196: bytes=32 time<1ms TTL=128
Reply from 192.168.10.196: bytes=32 time<1ms TTL=128
Reply from 192.168.10.196: bytes=32 time<1ms TTL=128

Ping statistics for 192.168.10.196:
    Packets: Sent = 4, Received = 4, Lost = 0 (0% loss),
    Approximate round trip times in milli-seconds:
        Minimum = 0ms, Maximum = 0ms, Average = 0ms

C:\Users\dauid>
```

Network and Sharing Center

Ethernet 13 Status

Network Connection Details

Network Connection Details:

Property	Value
Connection-specific DN...	
Description	ASIX AX88178 USB2.0 to Gigabit Ethern...
Physical Address	00-0E-C6-88-53-80
DHCP Enabled	Yes
IPv4 Address	192.168.10.191
IPv4 Subnet Mask	255.255.255.0
Lease Obtained	Thursday, December 12, 2019 3:05:17 PM
Lease Expires	Sunday, January 18, 2156 9:41:23 PM
IPv4 Default Gateway	192.168.10.1
IPv4 DHCP Server	192.168.10.1
IPv4 DNS Server	192.168.10.1
IPv4 WINS Server	
NetBIOS over Tcpip En...	Yes
Link-local IPv6 Address	fe80::5595:c508:d0a5:e6c9%7
IPv6 Default Gateway	
IPv6 DNS Server	

Close

Troubleshoot problem  
Diagnose and repair ne...

See also

- Internet Options
- Windows Defender Firewall
- Windows Mobile Device Center

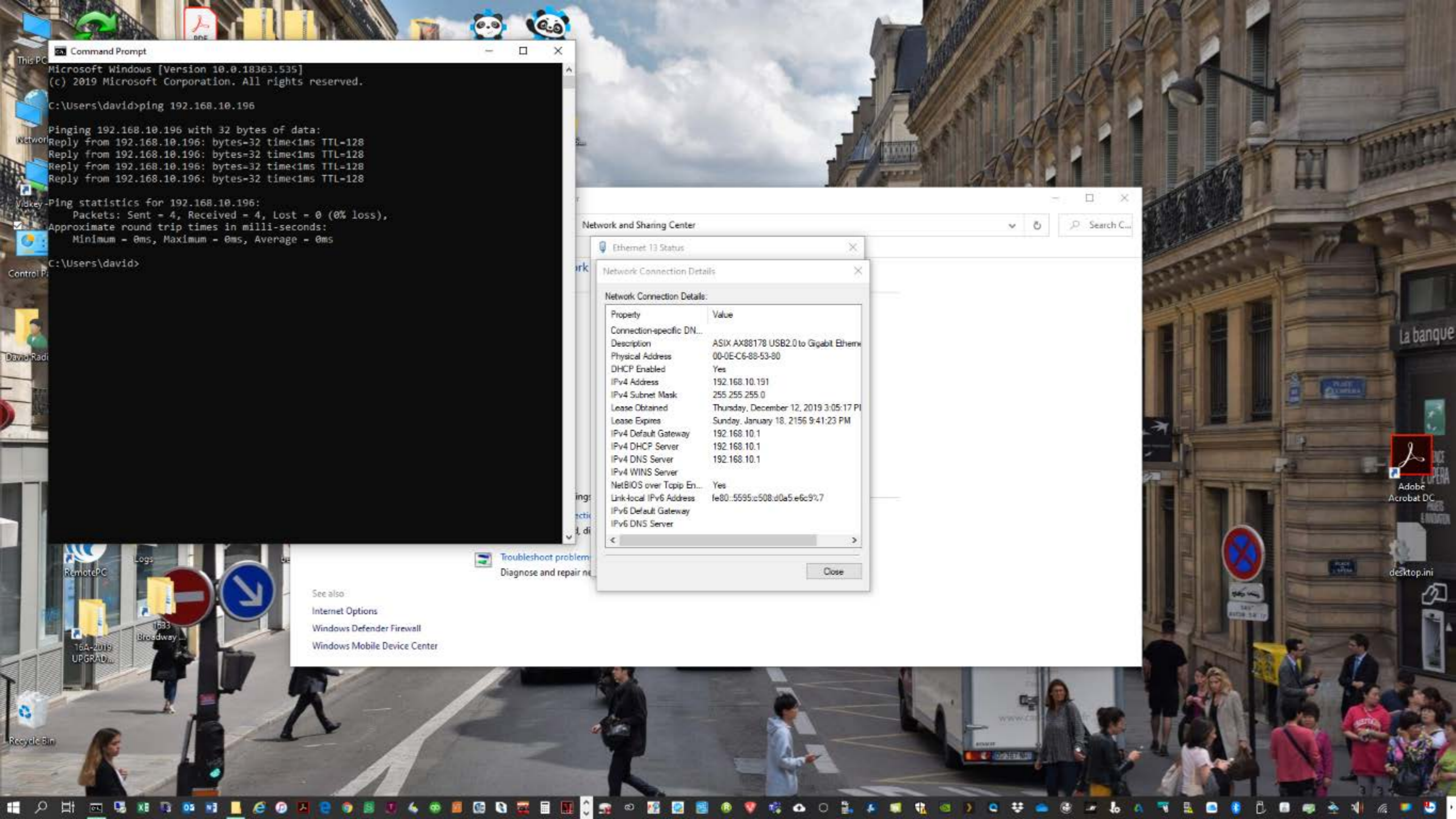

This PC

Network

Vidkey

Control P...

David Radi

RemotePC

1633 Broadway

16A-2019 UPGRAD...

Recycle Bin

Adobe Acrobat DC

desktop.ini

Windows taskbar with various application icons including File Explorer, Edge, and other background processes.



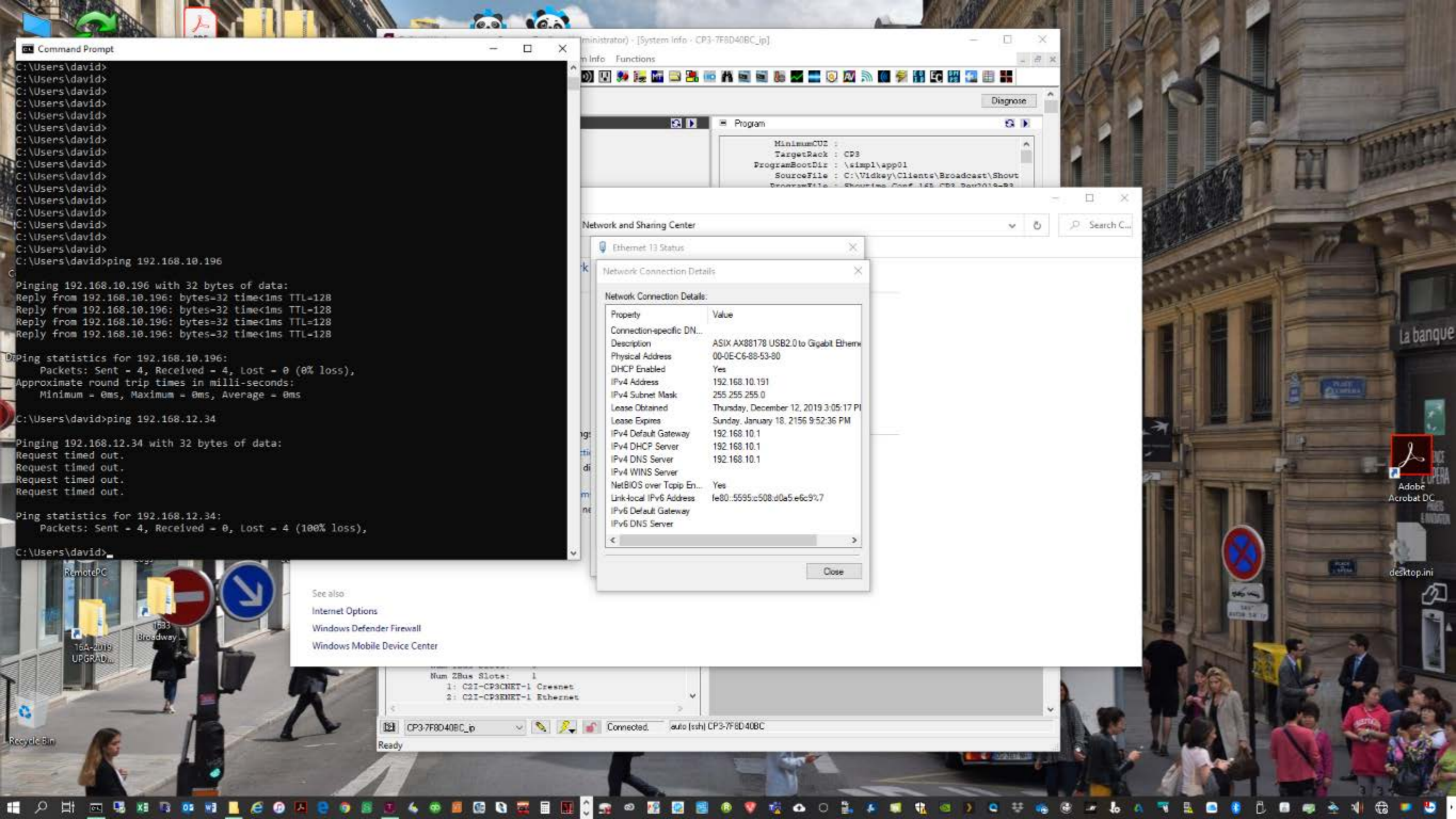

```

C:\Users\David>
C:\Users\David>
C:\Users\David>
C:\Users\David>
C:\Users\David>
C:\Users\David>
C:\Users\David>
C:\Users\David>
C:\Users\David>
C:\Users\David>
C:\Users\David>
C:\Users\David>
C:\Users\David>
C:\Users\David>
C:\Users\David>
C:\Users\David>
C:\Users\David>
C:\Users\David>
C:\Users\David>ping 192.168.10.196

Pinging 192.168.10.196 with 32 bytes of data:
Reply from 192.168.10.196: bytes=32 time<1ms TTL=128
Reply from 192.168.10.196: bytes=32 time<1ms TTL=128
Reply from 192.168.10.196: bytes=32 time<1ms TTL=128
Reply from 192.168.10.196: bytes=32 time<1ms TTL=128

Ping statistics for 192.168.10.196:
    Packets: Sent = 4, Received = 4, Lost = 0 (0% loss),
    Approximate round trip times in milli-seconds:
        Minimum = 0ms, Maximum = 0ms, Average = 0ms

C:\Users\David>ping 192.168.12.34

Pinging 192.168.12.34 with 32 bytes of data:
Request timed out.
Request timed out.
Request timed out.
Request timed out.

Ping statistics for 192.168.12.34:
    Packets: Sent = 4, Received = 0, Lost = 4 (100% loss),
  
```

Administrator) - [System Info - CP3-7F8D40BC\_ip]

System Info Functions

Diagnose

Program

```

MinimumCUE :
TargetRack : CP3
ProgramBootDir : \simpl\app01
SourceFile : C:\Widkey\Clients\Broadcast\Shout
ProcessFile : Shout.exe; Conf: 165; CP3; Dev:2019-03
  
```

Network and Sharing Center

Ethernet 13 Status

Network Connection Details

Network Connection Details:

Property	Value
Connection-specific DN...	
Description	ASIX AX88178 USB2.0 to Gigabit Ethern...
Physical Address	00-0E-C6-88-53-80
DHCP Enabled	Yes
IPv4 Address	192.168.10.191
IPv4 Subnet Mask	255.255.255.0
Lease Obtained	Thursday, December 12, 2019 3:05:17 PM
Lease Expires	Sunday, January 18, 2156 9:52:36 PM
IPv4 Default Gateway	192.168.10.1
IPv4 DHCP Server	192.168.10.1
IPv4 DNS Server	192.168.10.1
IPv4 WINS Server	
NetBIOS over Tcpip En...	Yes
Link-local IPv6 Address	fe80::5595:c508:d0a5:e6c9%7
IPv6 Default Gateway	
IPv6 DNS Server	

Close

See also

- Internet Options
- Windows Defender Firewall
- Windows Mobile Device Center

Num ZBus Slots: 1

- 1: C2I-CP3NET-1 Cresnet
- 2: C2I-CP3NET-1 Ethernet

CP3-7F8D40BC\_ip Connected auto [ssh] CP3-7F8D40BC

Ready

Adobe Acrobat DC

desktop.ini

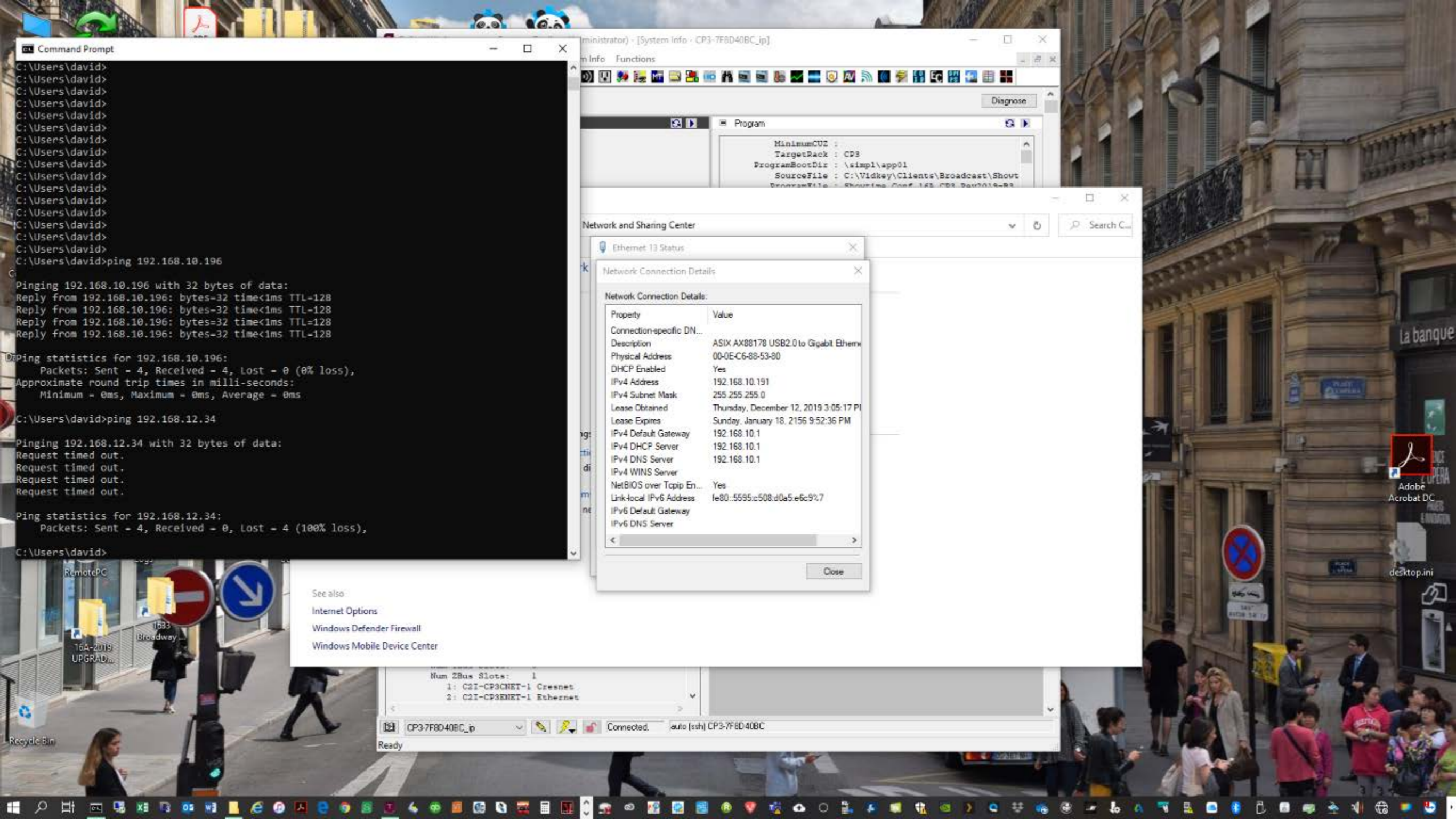

```
Command Prompt
C:\Users\David>
C:\Users\David>
C:\Users\David>
C:\Users\David>
C:\Users\David>
C:\Users\David>
C:\Users\David>
C:\Users\David>
C:\Users\David>
C:\Users\David>
C:\Users\David>
C:\Users\David>
C:\Users\David>
C:\Users\David>
C:\Users\David>
C:\Users\David>
C:\Users\David>
C:\Users\David>
C:\Users\David>ping 192.168.10.196

Pinging 192.168.10.196 with 32 bytes of data:
Reply from 192.168.10.196: bytes=32 time<1ms TTL=128
Reply from 192.168.10.196: bytes=32 time<1ms TTL=128
Reply from 192.168.10.196: bytes=32 time<1ms TTL=128
Reply from 192.168.10.196: bytes=32 time<1ms TTL=128

Ping statistics for 192.168.10.196:
    Packets: Sent = 4, Received = 4, Lost = 0 (0% loss),
    Approximate round trip times in milli-seconds:
        Minimum = 0ms, Maximum = 0ms, Average = 0ms

C:\Users\David>ping 192.168.12.34

Pinging 192.168.12.34 with 32 bytes of data:
Request timed out.
Request timed out.
Request timed out.
Request timed out.

Ping statistics for 192.168.12.34:
    Packets: Sent = 4, Received = 0, Lost = 4 (100% loss),

C:\Users\David>
```

Administrator) - [System Info - CP3-7F8D40BC\_ip]

System Info Functions

Diagnose

Program

- MinimumCUE :
- TargetRack : CP3
- ProgramBootDir : \simpl\app01
- SourceFile : C:\Widkey\Clients\Broadcast\Shout
- ProcessFile : Shout.exe; Conf: 165; CP3; Dev2019-03

Network and Sharing Center

Ethernet 13 Status

Network Connection Details

Network Connection Details:

Property	Value
Connection-specific DN...	
Description	ASIX AX88178 USB2.0 to Gigabit Ethernet
Physical Address	00-0E-C6-88-53-80
DHCP Enabled	Yes
IPv4 Address	192.168.10.191
IPv4 Subnet Mask	255.255.255.0
Lease Obtained	Thursday, December 12, 2019 3:05:17 PM
Lease Expires	Sunday, January 18, 2156 9:52:36 PM
IPv4 Default Gateway	192.168.10.1
IPv4 DHCP Server	192.168.10.1
IPv4 DNS Server	192.168.10.1
IPv4 WINS Server	
NetBIOS over Tcpip En...	Yes
Link-local IPv6 Address	fe80::5595:c508:d0a5:e6c9%7
IPv6 Default Gateway	
IPv6 DNS Server	

Close

- See also
- Internet Options
  - Windows Defender Firewall
  - Windows Mobile Device Center

Num ZBus Slots: 1

- 1: C21-CP3NET-1 Cresnet
- 2: C21-CP3NET-1 Ethernet

CP3-7F8D40BC\_ip Connected auto [ssh] CP3-7F8D40BC

Ready



```
DefaultWorkspace.ctw - Crestron Toolbox (Administrator) - [Text Console - CP3-7F8D408C_ip - 3%]
File View Tools Window Help Text Console Logging Communications Functions

SETLOGINAttempts Administrator Set the maximum number of login attempts before a
user is blocked
SETPasswordrule Administrator Set password rules for local users
SHOWHW Operator Display hardware configuration
SPLUSTasks Operator (*) Get a list of running S+ Tasks.
SSDEBUGENABLE Administrator Enable/disable S+ and S# application debugging for
programmers
SSL Administrator Display/Set SSL type.
SSPTASKS Operator (*) Show currently executing user threads in SIMPL#
Pro.
TIMEdate Administrator Set the time and date
TIMEZone Administrator Set the timezone
TLSEVersion Administrator Set the minimum TLS version.
UPDATEPassword Operator Update current local user's password
USERINFORMATION Administrator Show access information for a specific user.
VERSION Operator Version Command
WHOAMI Operator Display current user's identity

(*) - Add :InstanceNum after the command to redirect to particular instance

CP3>showhw
Current Hardware Configuration
Processor Type: CP3
Num YBus Slots: 0
Num ZBus Slots: 1
1: C2I-CP3CNET-1 Cresnet
2: C2I-CP3ENET-1 Ethernet
3: C2I-CP3-COM3-232 3 Port Internal COM
4: C2I-CP3-108 8 Port Internal IO
5: C2I-CP3-RY8 8 Port Internal Relay
6: C2I-CP3-IR8 8 Port Internal IR OUT
7: C2I-CP3-SYSMON System Monitor Slot
8: C2I-CP3-SNMP Slot
9: C2I-CP3-BACNET Slot
10: C2I-CP3-USB-HID1 1 Port USB HID

CP3>ipconfig
Ethernet Adapter [FEC1]:
Link Status ..... : OK
DHCP ..... : OFF
MAC Address(es).... : 00.10.7f.8d.40.bc
IP Address ..... : 192.168.10.196
Subnet Mask ..... : 255.255.255.0
IPv6 Address..... : fe80::9060:b708:99eb:85f7%2
Default Gateway ... : 192.168.10.190

DNS Servers..... : None

CP3>
```

Network Connection Status dialog box. It shows 'No Internet access' and 'No network access' with a status of 'Enabled' and a speed of '1.0 Gbps'. It also displays a progress bar for data received (928,790) and data sent (2,615,848). Buttons for 'Disable', 'Diagnose', and 'Close' are visible.

Property	Value
Connection-specific DN...	
Description	ASIX AX88178 USB2.0 to Gigabit Ethernet
Physical Address	00-0E-C6-88-53-80
DHCP Enabled	Yes
IPv4 Address	192.168.10.191
IPv4 Subnet Mask	255.255.255.0
Lease Obtained	Thursday, December 12, 2019 3:05:17 PM
Lease Expires	Sunday, January 18, 2156 9:52:36 PM
IPv4 Default Gateway	192.168.10.1
IPv4 DHCP Server	192.168.10.1
IPv4 DNS Server	192.168.10.1
IPv4 WINS Server	
NetBIOS over Tcpip En...	Yes
Link-local IPv6 Address	fe80::5595:c508:d0a5:e6c9%7
IPv6 Default Gateway	
IPv6 DNS Server	

